

**#1** Joi de Vie  
22450 Miller Bay Rd. NE, Poulsbo, 360-779-4700



**Mary Edwards**  
Semi-Precious Jewelry

Knowles Studio continued  
**Ruth Maupin**  
Miniature Oil & Acrylic Paintings



**Sophie Frieda**  
Botanical Oil Paintings

**#11** Tim Davis Images  
22638 Jefferson Pt. Rd. NE, Kingston, 510-520-1576



**Tim Davis**  
Fine Art Photography

**#14** 47-6-West Photography  
29403 Gamble Pl. NE, Kingston, 508-212-4049



**John Abromowski**  
Black & White Photography

**Vivian Chesterley**  
Pacific Northwest Oil Painting



**Tina Juvonen**  
Linocut Printmaker

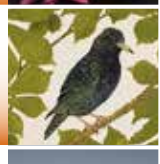

**Patricia Davis**  
Fabric Art



**Jack Snowden**  
Landscape Oil Painting

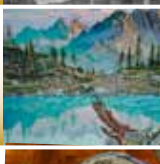

**#2** Sterling Studio  
19931 Indianola Rd. NE, Indianola, 360-204-0509



**Sydni Sterling**  
Paintings & Prints

**Laura Harmon**  
Slab-Built Pottery



**#12** Sunrise Studio  
21960 President Point Rd. NE, Kingston, 206-234-4631



**Julia Miller**  
Painting

**Eileen & John Herrling**  
Turned Wooden Bowls



**Melinda West**  
Plant-Fiber Art



**#6** Rebecca Lynn Parker Studio  
18740 Noll Rd. NE, Poulsbo, 360-286-1093



**Rebecca Lynn Parker**  
Painting & Pottery

**#13** Black Barn Fine Art Studio  
28015 Hansville Rd. NE, Kingston, 360-536-2047

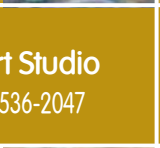

**Anna Hoey**  
Fine Art Painting

**#15** Magdalena Studio  
5941 NE Timberland Dr., Kingston, 360-271-8236

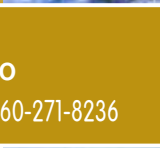

**#3** Fern Street Pottery  
20505 Fern St. NE, Indianola, 360-509-6598



**Meredith Chernick**  
Pottery & Clay Sculpture

**Erica Applewhite**  
Block Prints



**Eileen Sorg**  
Colored Pencil Drawing



**Evy Olsen Halvorsen**  
Oil & Encaustic Paintings



**#4** Rosie Creek Studio  
6421 NE Middle St., Suquamish, 360-434-6449



**Elena Wendelyn**  
Ceramics & Oil Paintings

**#7** S4iti Business Studio  
19292 Widme Rd. NE, Poulsbo, 360-930-9533

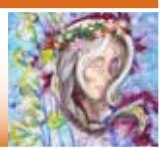

**Kristi Harris**  
Multi-Media & Watercolor

**Laurie Kalesse Urbas**  
Urban Bags



**Kathy Barrett**  
Fused & Blown Glass



**Passiko True**  
Distinctive Sterling Jewelry



**Kuy Hepburn**  
Hand Blown Glass



**Claudia Hepburn**  
Handmade Knitted Designs



**Jeremy Rossa Cole**  
Mixed Media Assemblage



**Jeff Yeager**  
Recycled Metal Sculpture



**Rebecca Stansbury**  
Ceramic/Sculptures



**Joe Ochoa**  
Custom Fine Woodworking



**#8** Ice House Studio  
2889 NW Parris Rd., Poulsbo, 360-598-5974



**Dan Ice**  
Block Prints & Jewelry

**Debra Arend**  
Fused Glass

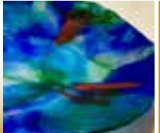

**Elizabeth VanDuine**  
Paper Cut Art

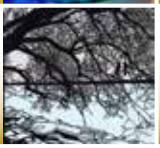

**#16** CREO Studio  
26131 Bond Rd. NE, Kingston, 206-919-1634

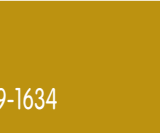

**Cynthia Levenstein**  
Garden Inspired Pottery



**Page Gehrke**  
Sea Glass Jewelry & Art



**#9** The Paint House  
17341 Nordic Cove, Poulsbo, 870-926-1026



**Bryce Bennett**  
Oil Painting

**Darcy Thompson**  
Garden Art & Jewelry



**Paul Ficken**  
Whimsical Ceramics Sculpture



**Dixie Armfield-Rogerson**  
Fused & Stained Glass



**Erin DeLargy**  
Semi-Precious Jewelry



**#10** Windmill Farm  
20224 Pond View Lane, Poulsbo, 415-671-9926



**Dana Harris Seeger**  
Encaustic & Mixed-Media

**Derek Gundy**  
Drawing & Painting



**James Andrews**  
Classical & Magical Realism



**Linnea Donnen**  
Handwoven Textiles



**#5** Knowles Studio  
20432 Noll Rd., Poulsbo, 360-440-1399



**Leigh Knowles Metteer**  
Printmaking, Drawing, & Painting



**Yori Seeger**  
Forged Metalsmithing



**Kaaren Brooks**  
Functional Pottery



**#17** Studio J  
25942 Leyman Lane NE, Kingston, 253-507-6205



**Robin Weiss**  
Plein-Air Oil Painting



**Ray Hammar**  
Repurposed Metal Sculpture



**Betsy Schairer**  
Encaustic Wax Collages



**Carin Jones**  
Contemporary Industrial Jewelry



**Richard Strom**  
Repurposed Metal Sculptures  
Knowles Studio continued



**Mara Mauch**  
Fiber, Wood & Mixed-Media



**Steve Parmelee**  
Assemblage Art



**Melissa McCanna**  
Mixed Media Painting



**Dinah Satterwhite**  
Fine Art Photography



**Carli Hillman**  
Ink & Gouache Art



**Rob Satterwhite**  
Metal Sculpture



**Paul Sattler**  
Watercolor



**CAF** NW  
CULTURAL ARTS FOUNDATION NORTHWEST

Please Donate Now!  
Your donation to the Cultural Arts Foundation NW supports programs for the arts in Kitsap County.

**davis|financial**  
19301 8th Avenue NE, Suite D, Poulsbo



**Visit Kitsap Peninsula**  
the Natural Side of Puget Sound

Visit Kitsap Peninsula is the official WA state tourism agency representing Kitsap Peninsula communities, attractions, events and lodging establishments. To learn more about this amazing region, travel to [www.VisitKitsap.com](http://www.VisitKitsap.com).

